

TOWER HAMLETS

Adult Social Care Initial Assessment Team

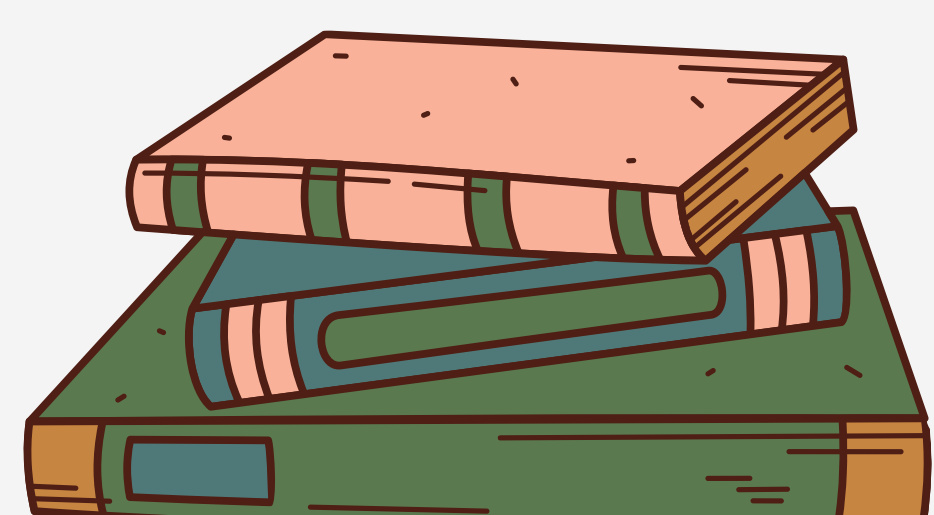

OCCUPATIONAL THERAPY PATHWAY



REFERRAL RECEIVED

- Service user/referrer contacts Tower Hamlets Connect
- Referrals can be done via health colleagues, GP, family/support networks, or self-referral
- TH Connect sends referrals to adult social care for assessment and/or support



REFERRAL ACCEPTED

- Inform client of accepted referral
- Enter RAG rating
- Transfer to IA OT waiting list



SCREENING

- Screen referral notes completed by TH Connect
- Contact client to confirm and gather more information if necessary
- Decide if referral is appropriate



CONTACT

- Arrange home visit with client
- Hire an interpreter if necessary

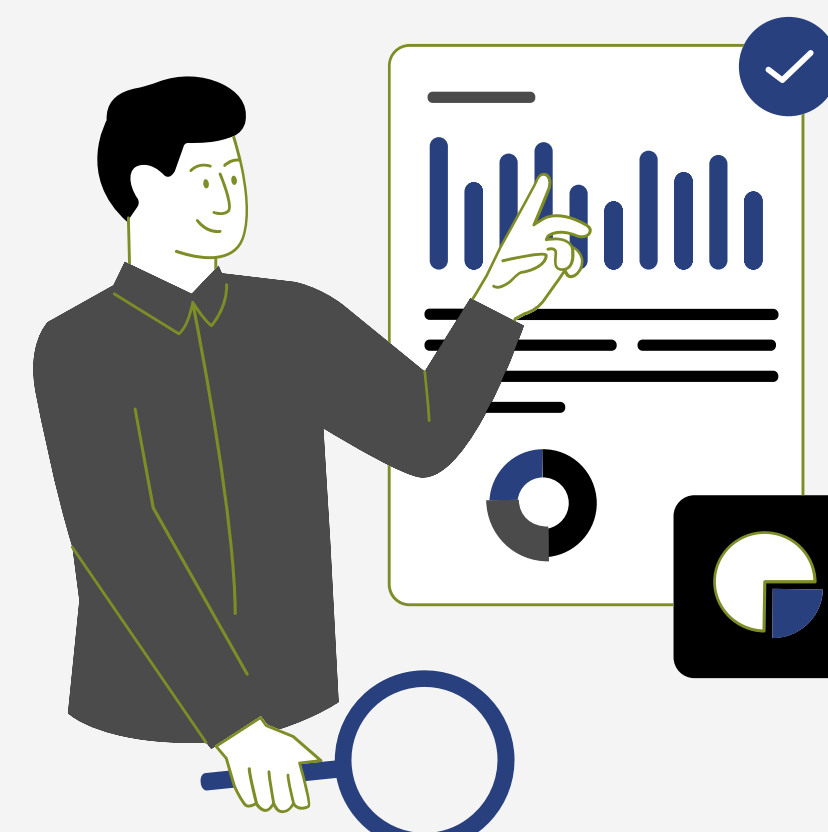

ASSESSMENT

- Complete a full initial assessment at client's home
- Assess functions, socials, home environment and more...
- Make recommendations

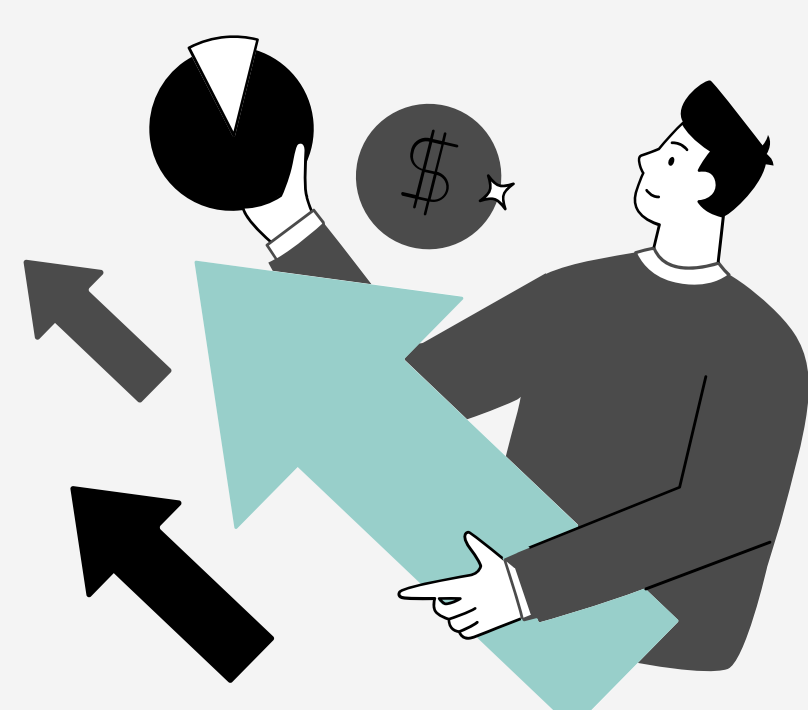

SIGNPOSTING & REFERRAL (IF NECESSARY)

- Signpost to community organisation services / self-purchase aids / carer's assessment
- Referral to other teams / services e.g. reablement, sight and hearing service, continence service, EPCT



INTERVENTION

- Equipment
- POC
- Signposting
- Referral



REVIEW

- Arrange a home review visit if necessary
- Implement further interventions if required
- Complete Care and Support Plan



CLOSE CASE

- Client's health and well-being are significantly improved
- Desirable occupational outcome